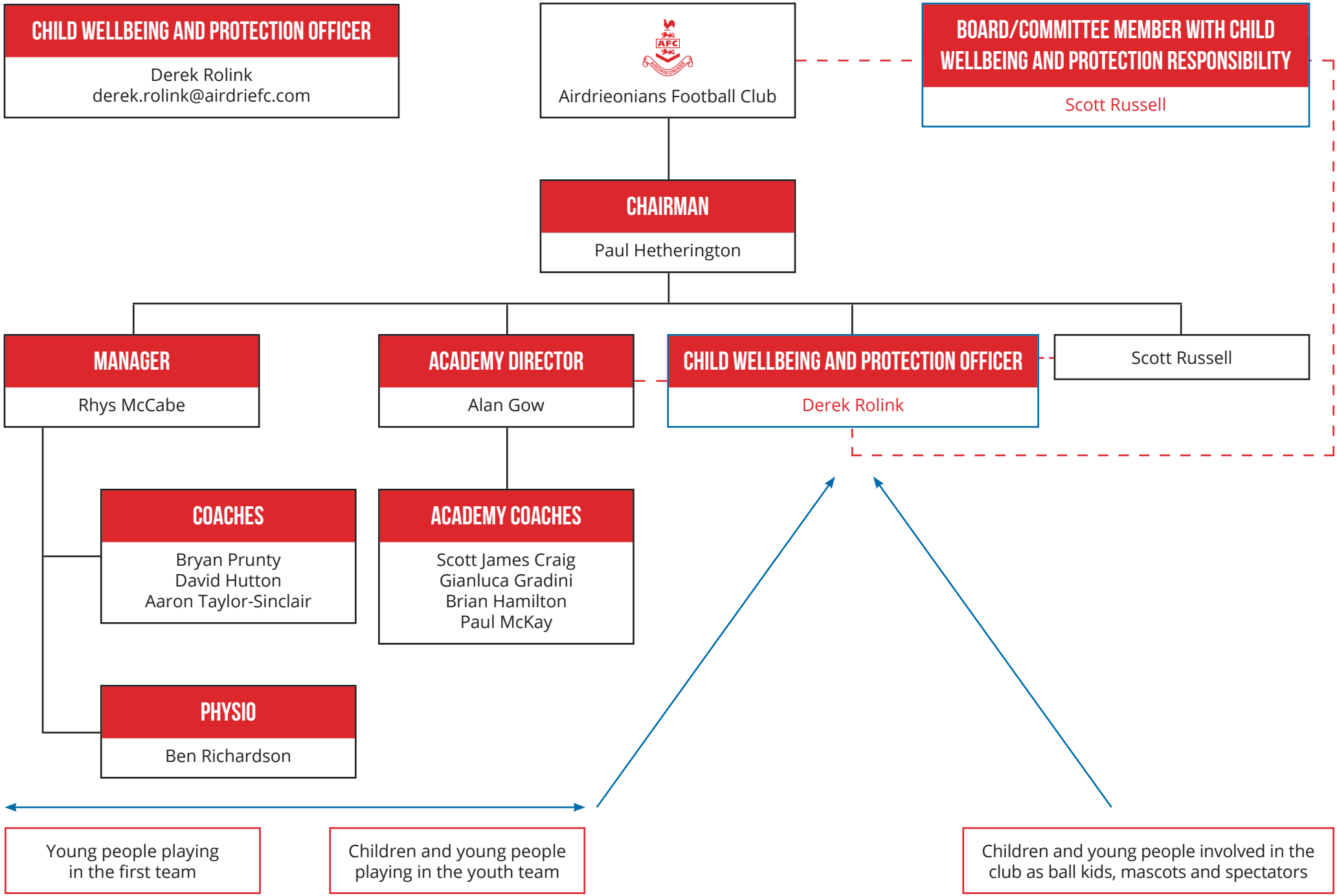

Airdrieonians Football Club, August 2024